

Plan of Tree Removal , Old Dublin Road
(NTA Suggested Interim Option)
Scale 1:1000

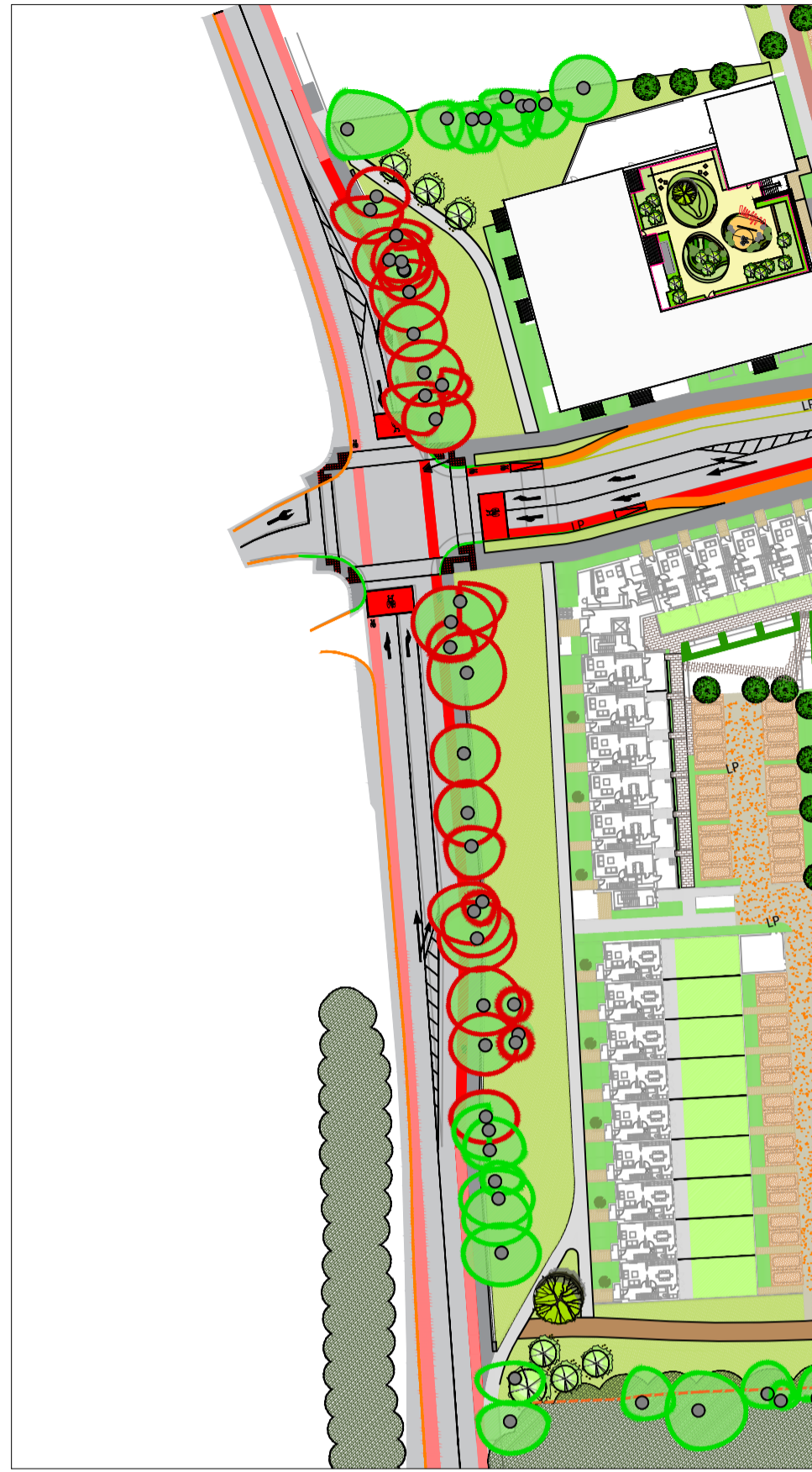

- LEGEND**
- Existing trees to be removed
 - Trees to be retained

Proposed Boundary Treatment Old Dublin Road
(NTA Option)
Scale 1:1000

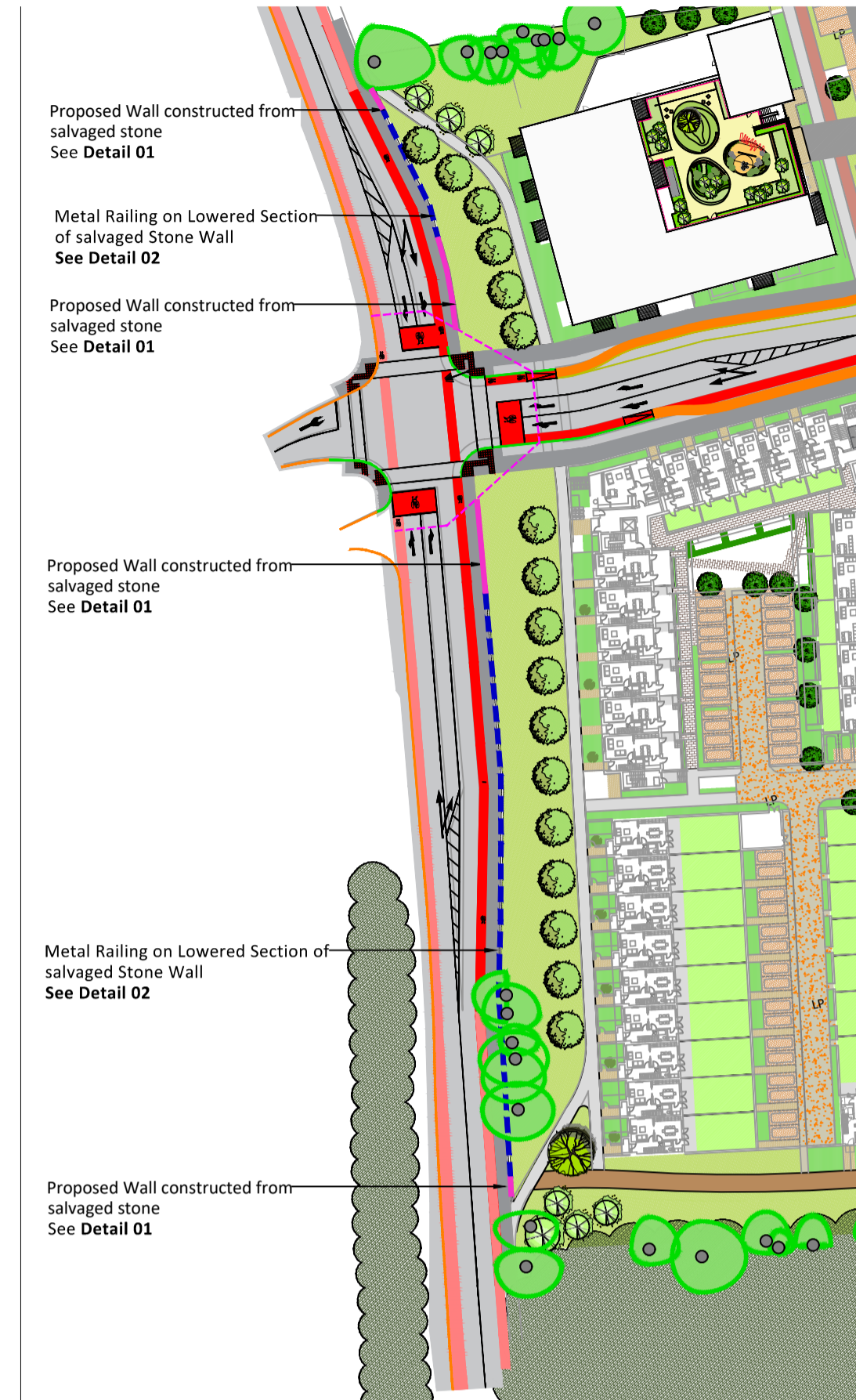

- LEGEND**
- Proposed Wall constructed from salvaged stone See **Detail 01**
 - - - Metal Railing on Lowered Section of salvaged Stone Wall See **Detail 02**
 - Trees to be retained
 - Proposed Semi-mature Tree 20-25cm girth
 - Proposed Extra Heavy Standard Tree 16-18cm girth
 - Proposed Feature Tree 40-45cm girth

Pedestrian and Cyclist Entrance on the South Side Old Dublin Road
Scale 1:200

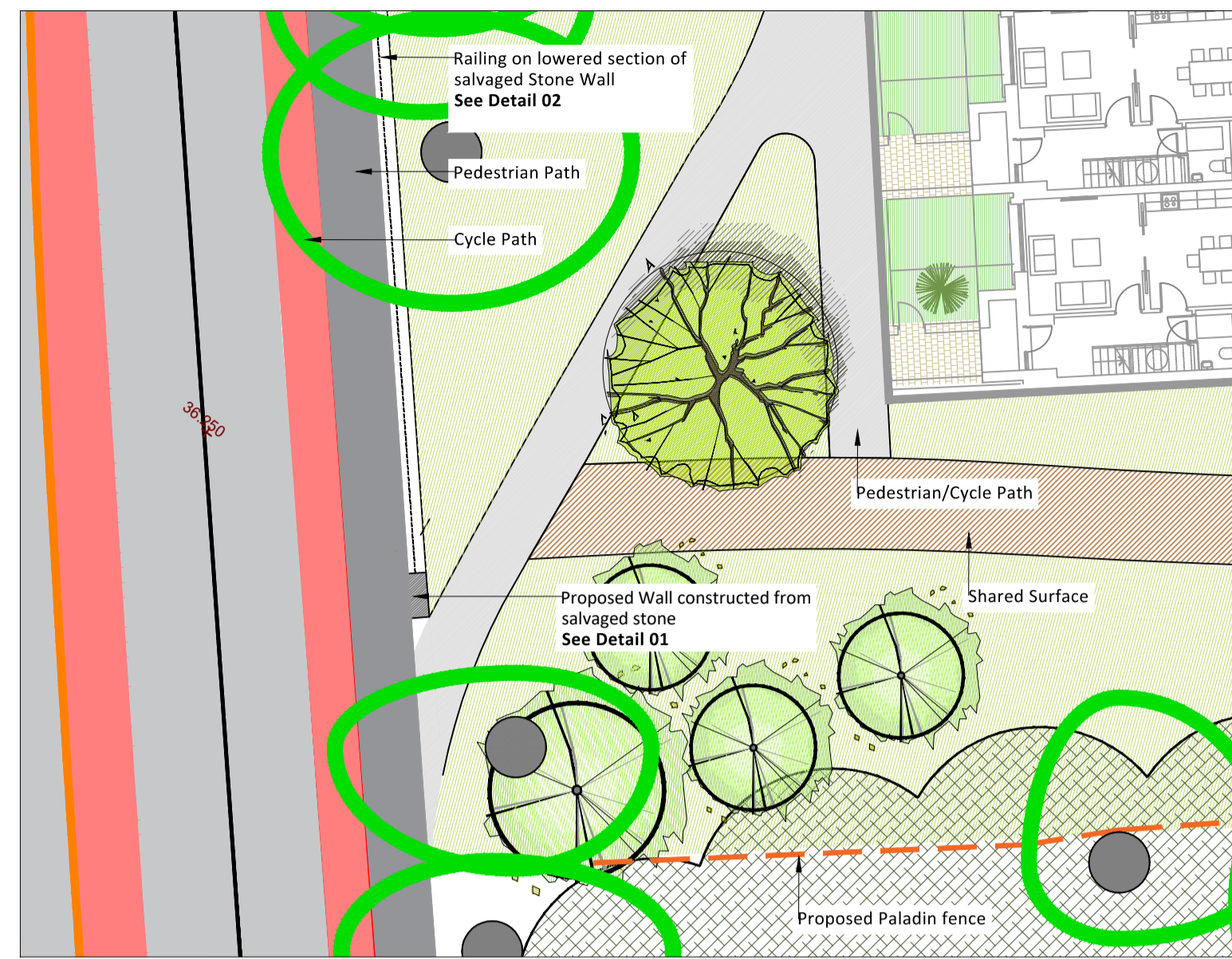

Pedestrian Entrance on the North Side Old Dublin Road
Scale 1:200

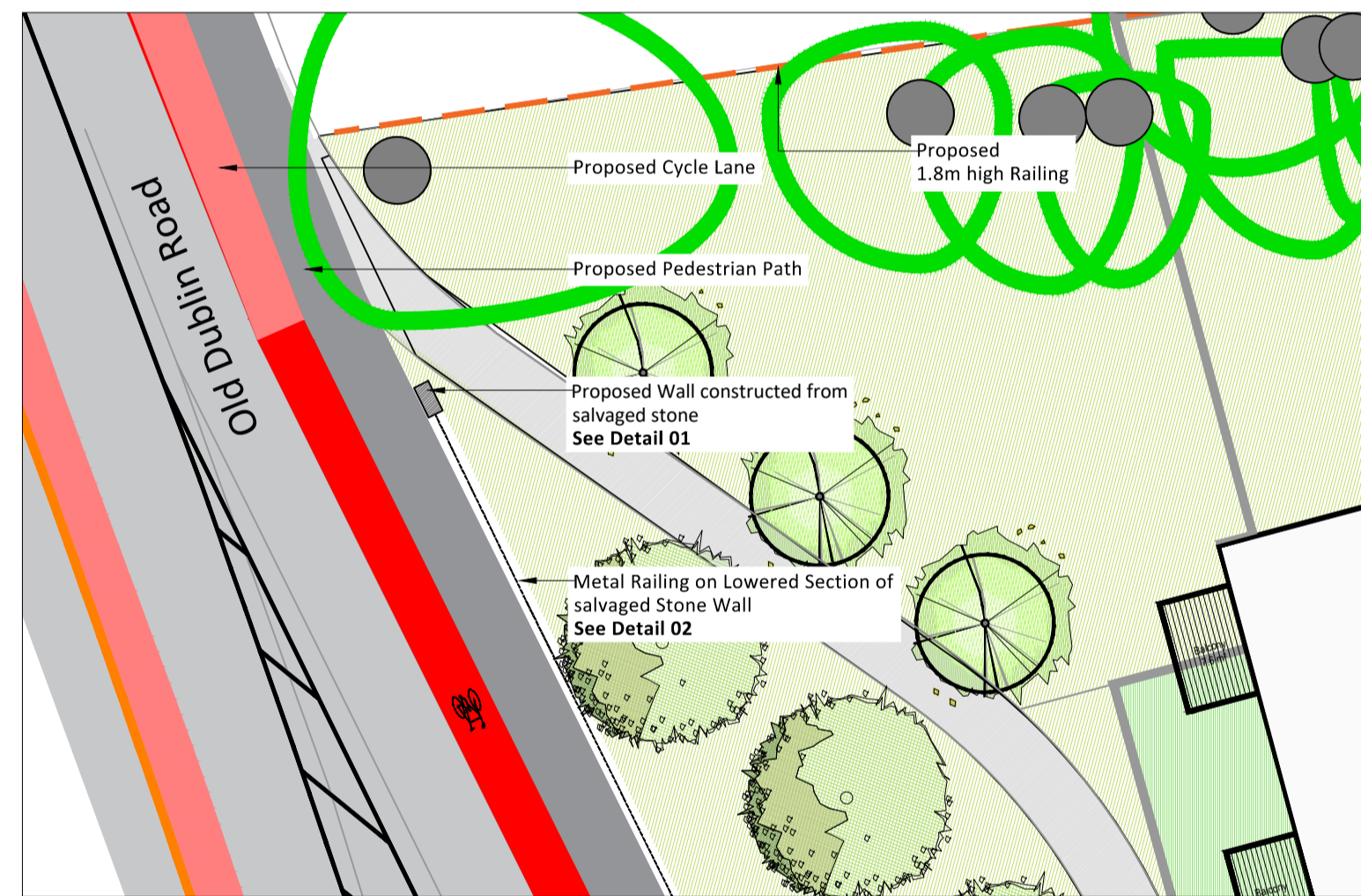

Detail 01 - Proposed Wall constructed from Salvaged Stone
Scale 1:50

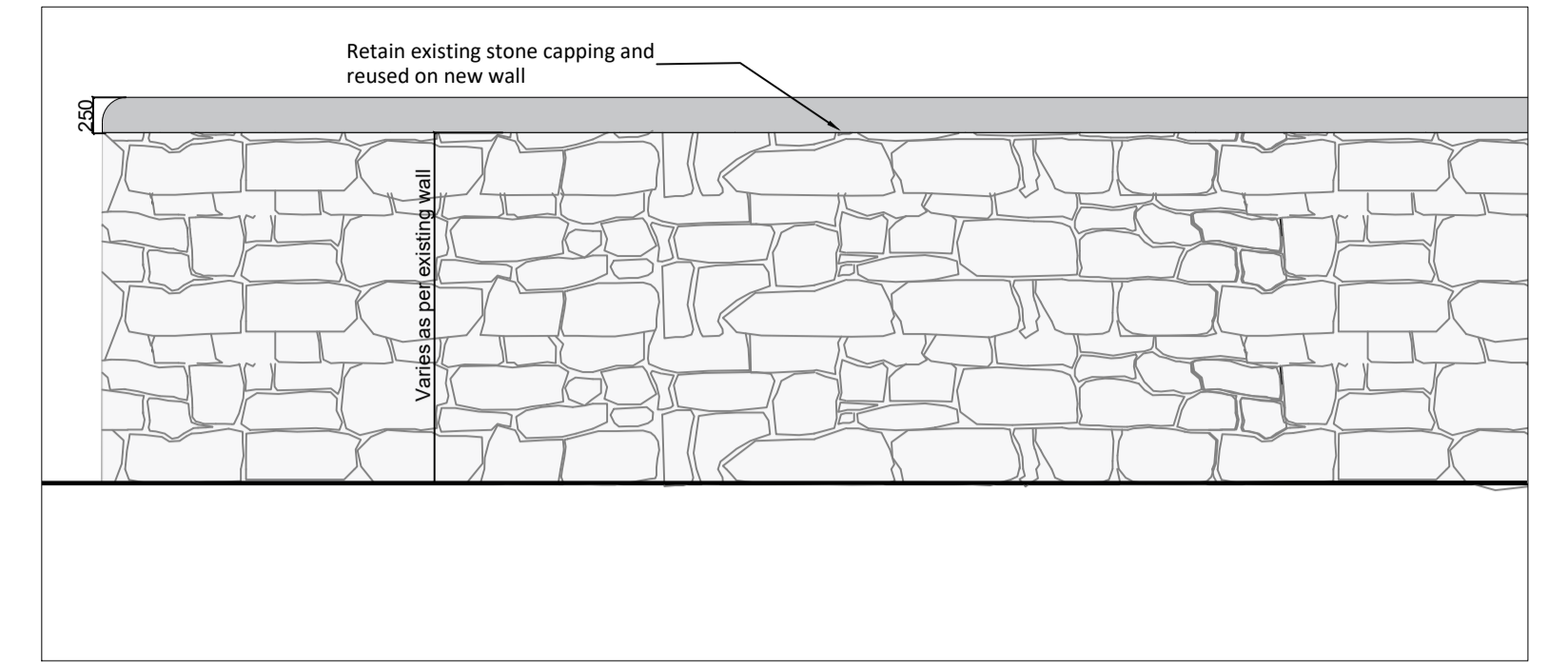

Detail 02 - Metal Railing on Lowered Section of Salvaged Stone Wall
Scale 1:50

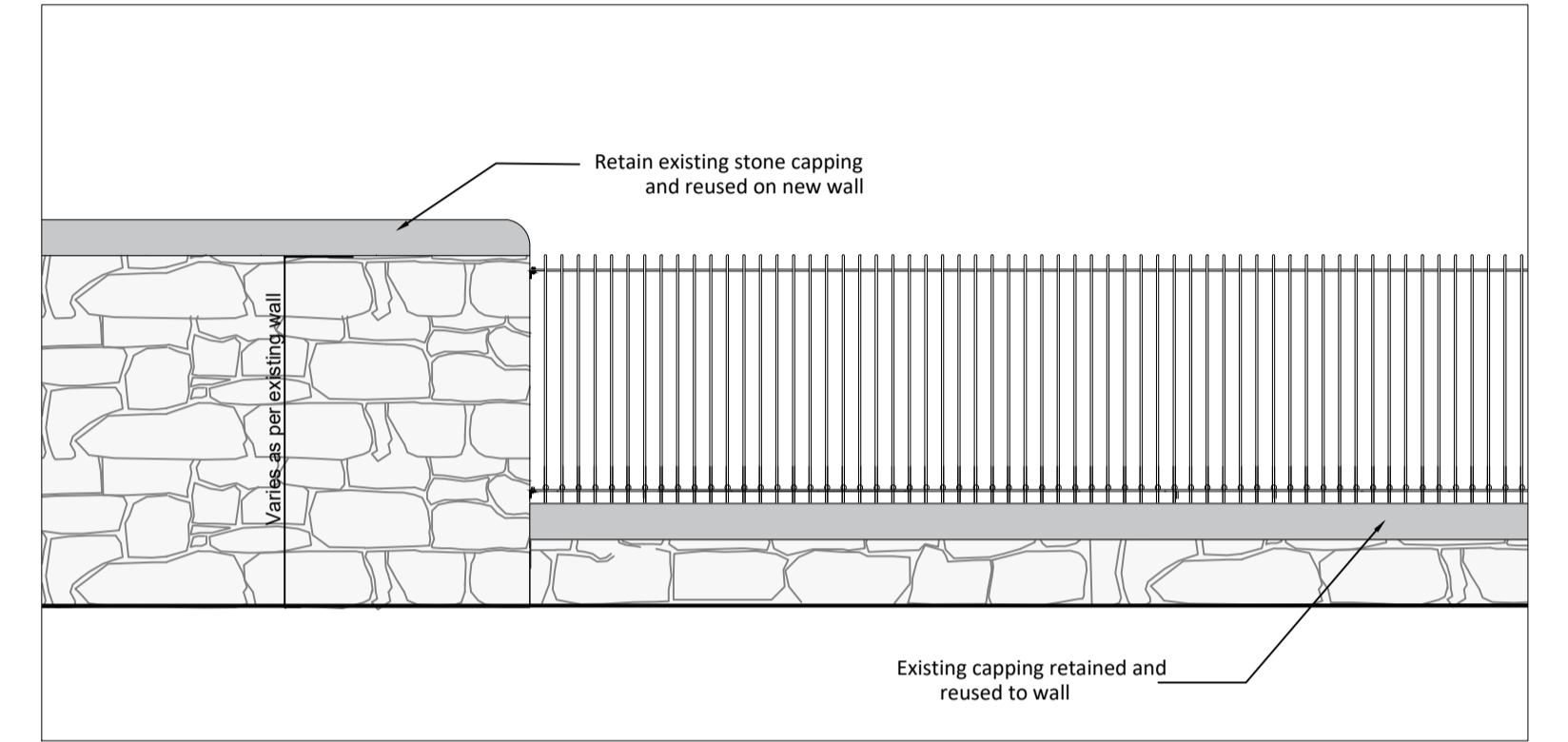

Detail Proposed Railing
Scale 1:10

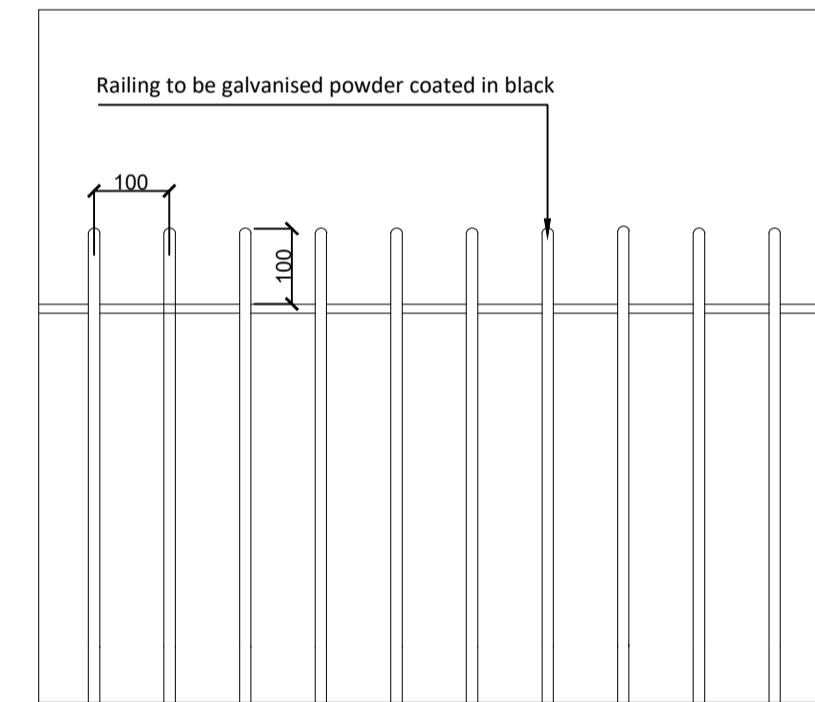

Proposed Boundary to Old Dublin Road Scale 1: 250



Rev	Date	Drawn	Checked	Description

Notes	

COPYRIGHT © ALL RIGHTS RESERVED.
THIS WORK IS COPYRIGHT AND CANNOT BE REPRODUCED OR COPIED IN ANY FORM WITHOUT THE WRITTEN PERMISSION OF THE ORGANIZATION.
DO NOT SCALE FROM THIS DRAWING. WORK ONLY FROM FIGURED DIMENSIONS.
THIS DRAWING TO BE READ IN CONJUNCTION WITH RELEVANT CONSULTANT'S DRAWINGS.

Ordnance Survey Ireland Licence No AR 0001319
© Ordnance Survey Ireland/Government of Ireland

Project: Woodbrook-Phase 1, Old Dublin Road, Bray, Co. Dublin
AeVal Limited Company
Dwg: Boundary Details - Entrance Design, Old Dublin Road (NTA OPTION)
Scales: As shown
Status: SHD PLANNING APPLICATION
Date: October 2019
Dwg: CS
Chd: AP
Passed

Project No.	6384
Drawing No.	307
Date	October 2019
Dwg	CS
Chd	AP
Passed	

